



BROCHURE

DAIRY PLANT MONITORING SOLUTION



OUR HISTORY

We are a business and application consulting firm that enables enterprises to improve their performance through various data-driven solutions. With the advent of Industry 4.0 and Triniti's strong intent to help the customer integrate business data and operations data, we have ventured into value-adding Industrial Internet of Things (IIoT) solutions. Right from identifying the proper hardware to acquiring the operational data, data communication, data insights, analytics, and integration with the business systems, we provide end-to-end solutions and services.

We strongly believe in delivering value through IT-OT integration, and with our proven track record in the business data space, IT-OT integration can help quickly realize the importance of Industry 4.0 solutions to its customers.

DAIRY PLANT MONITORING SOLUTION

Smart IoT-powered monitoring in the perishable goods industry creates a transformational opportunity driven by advanced analytics and data-driven practices. These solutions, such as centralized plant level monitoring, Critical Control Point (CCP) monitoring and equipment utilization monitoring, strengthen the operational aspects of the industry and improves decision-making. It thus enhances the overall plant productivity and enhances brand value. Below are the features and value proposition of Triniti's Dairy Plant Monitoring Solution -

DAIRY PLANT MONITORING SOLUTION

BENEFITS



Configurable online dashboards for entire plant processing chambers & silos (e.g., CCP parameters, door events, levels, etc.)



Energy utilization monitoring



Scalable solution for geographically distributed plants



Configurable alerts, smart alerts management and audit logs



User & role management for additional security



Custom analytics

VALUE PROPOSITION

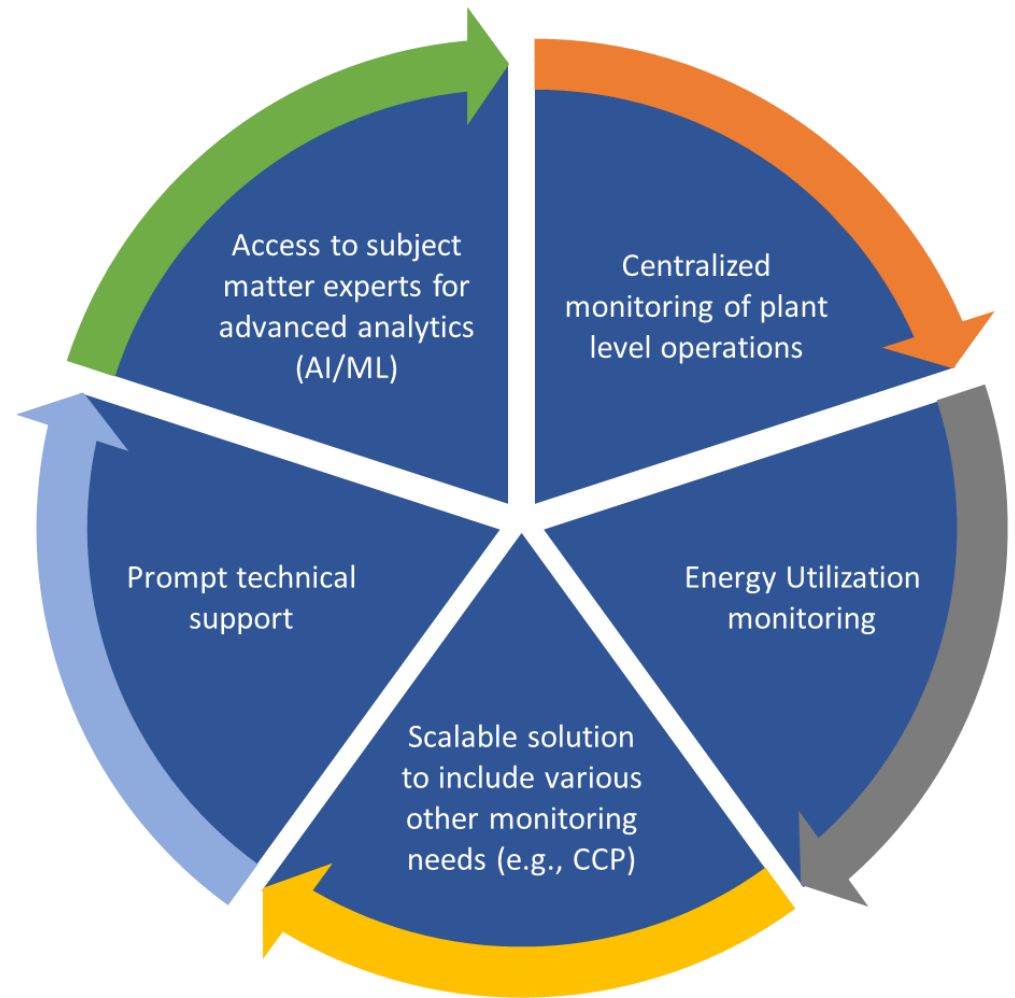

DAIRY PLANT MONITORING SOLUTION

DASHBOARD SNAPSHOTS

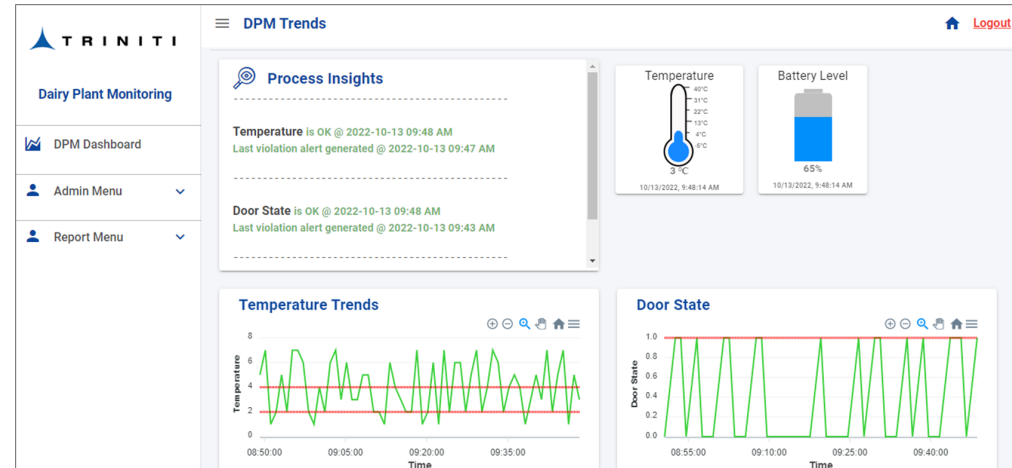
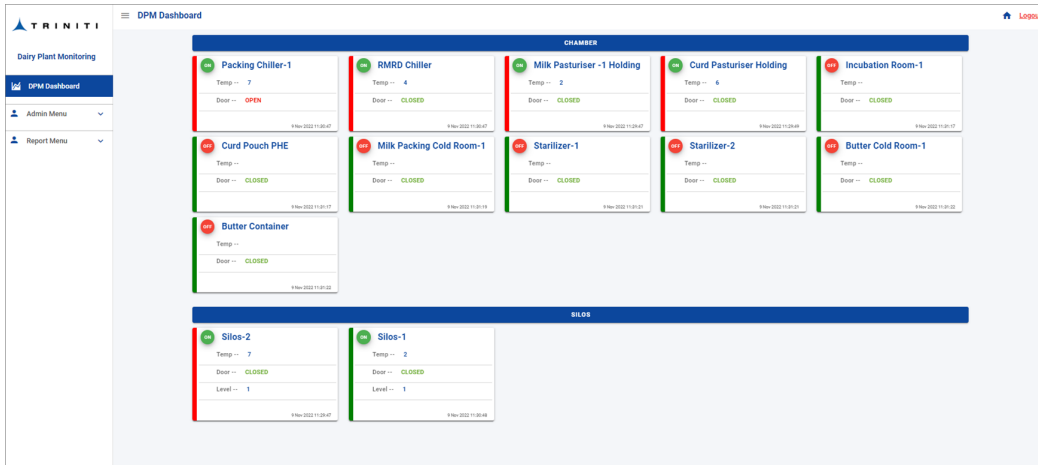

Configuration For Alerts / Notifications

Home / Admin Menu / Configuration For Alerts Notifications

Search

Machine	Operational Parameter	Low Alert	High Alert	Low Caution	High Caution	eMail Details	Phone Number	Status	Send SMS	Send Email	Actions
Incubation Room-1	Temp	36	44			gmiohelpdesk@triniti.com		<input checked="" type="checkbox"/>	<input type="checkbox"/>	<input checked="" type="checkbox"/>	
Curd Pouch PHE	Temp	39	45			gmiohelpdesk@triniti.com		<input checked="" type="checkbox"/>	<input type="checkbox"/>	<input checked="" type="checkbox"/>	
Curd Pasturiser Holding	Temp	82	95			gmiohelpdesk@triniti.com		<input checked="" type="checkbox"/>	<input type="checkbox"/>	<input checked="" type="checkbox"/>	
Milk Pasturiser -1 Holding	Temp	72	85			gmiohelpdesk@triniti.com		<input checked="" type="checkbox"/>	<input type="checkbox"/>	<input checked="" type="checkbox"/>	
Milk Packing Cold Room-1	Temp	1	4			gmiohelpdesk@triniti.com		<input checked="" type="checkbox"/>	<input type="checkbox"/>	<input checked="" type="checkbox"/>	
RMRD Chiller	Door		1			gmiohelpdesk@triniti.com		<input checked="" type="checkbox"/>	<input type="checkbox"/>	<input checked="" type="checkbox"/>	
RMRD Chiller	Temp	2	4			gmiohelpdesk@triniti.com		<input checked="" type="checkbox"/>	<input type="checkbox"/>	<input checked="" type="checkbox"/>	
Packing Chiller-1	Temp	2	5			gmiohelpdesk@triniti.com		<input checked="" type="checkbox"/>	<input type="checkbox"/>	<input checked="" type="checkbox"/>	
Starlizer-1	Temp	108	132			gmiohelpdesk@triniti.com		<input checked="" type="checkbox"/>	<input type="checkbox"/>	<input checked="" type="checkbox"/>	

User Audit Report

Home / Report Menu / User Audit Report

10/8/2022, 9:53:45 AM --> 10/13/2022, 9:53:45 AM

Search

User	Login Time	Login Unix Time	Logout Time	Logout Unix Time	Session Time (Seconds)
dpm_admin	Tue, 11 Oct 2022 18:06:33 GMT	1665491793	Tue, 11 Oct 2022 18:07:46 GMT	1665491866	73
dpm_admin	Tue, 11 Oct 2022 18:08:54 GMT	1665491934	Tue, 11 Oct 2022 18:09:06 GMT	1665491946	12
dpm_admin	Tue, 11 Oct 2022 18:09:53 GMT	1665491993	Tue, 11 Oct 2022 18:34:16 GMT	1665493456	1463
dpm_admin	Tue, 11 Oct 2022 18:34:30 GMT	1665493470	Tue, 11 Oct 2022 18:38:06 GMT	1665493686	216
dpm_admin	Tue, 11 Oct 2022 18:38:21 GMT	1665493701	Tue, 11 Oct 2022 22:04:24 GMT	1665506064	12363

Rows per page: 5 1-5 of 46

Configuration for alerts/ notifications page is used for thresholds setup, notifications management for each critical parameter

User Audit report provides detailed log of user login

DAIRY PLANT MONITORING SOLUTION

DASHBOARD SNAPSHOTS

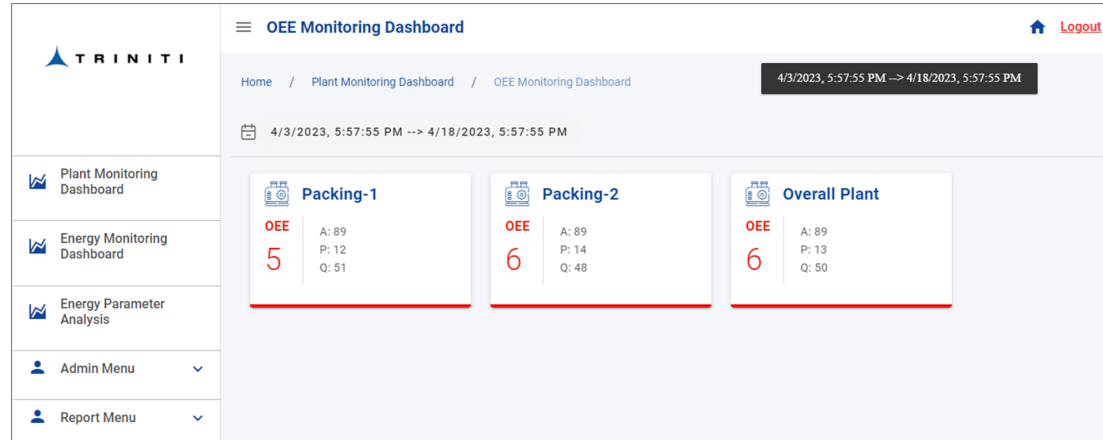
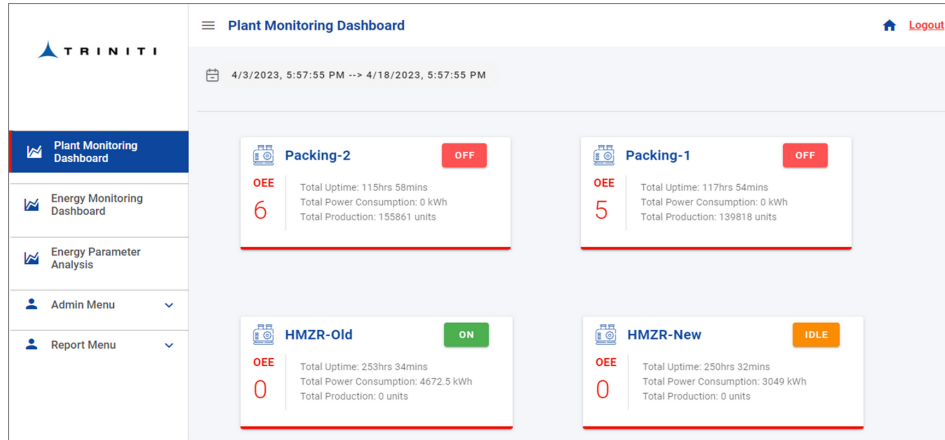

The plant monitoring dashboard provides a consolidated view of all machines at the plant level. It also provides insights into the overall OEE, total power consumption, uptime, current machine state etc.

OEE monitoring dashboard provides detailed view of Overall OEE, Availability, Performance and Quality of machines and also about the plant

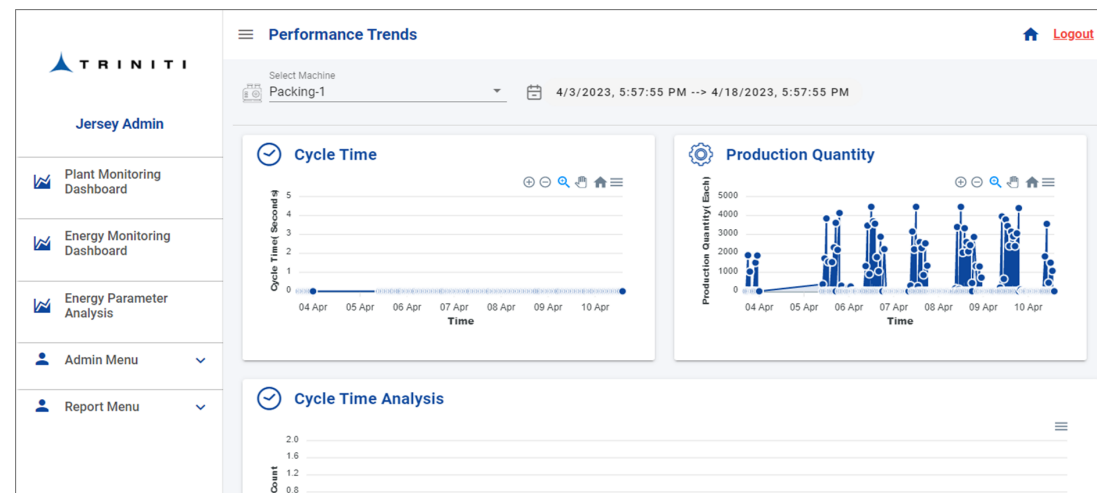
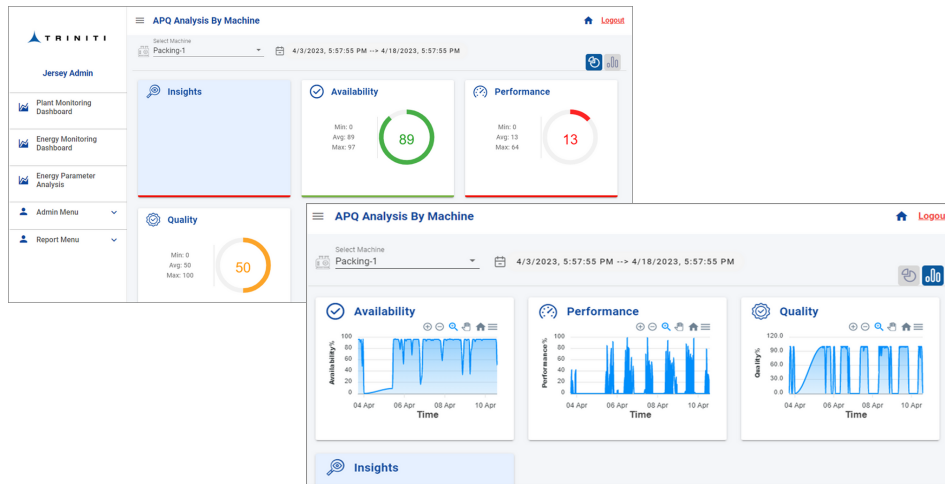

APQ analysis by machine provides details about the calculated Availability, Performance & Quality of machines, generated for OEE for a given period of time

The performance trends page displays trends pertaining to total production quantity and cycle time for each equipment, for a selected duration. It will help engineers analyze the machine behavior based on historical trends